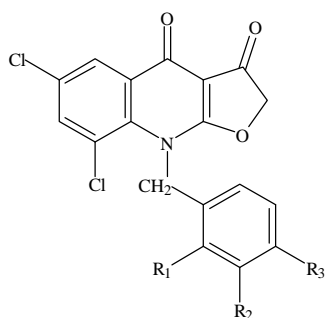

**Table 24** Effects on heart rate and contraction in rat right atria,ventricles and left atria of compounds **205-209**



No.	R <sub>1</sub>	R <sub>2</sub>	R <sub>3</sub>	Conc. ( $\mu$ M)	RA		RV	LA
					HR (%of control)	Tension %	Tension %	Tension %
<b>205</b>	H	H	H	0	255			
				10	240(94)	100	100	100
				30	210(82)	100	100	100
				100	203(79)	100	100	100
<b>206</b>	CH <sub>3</sub>	H	H	0	225			
				10	210(93)	80	100	100
				30	210(93)	80	100	100
				100	210(93)	80	100	100
<b>207</b>	H	CH <sub>3</sub>	H	0	203			
				10	203(100)	100	100	100
				30	195(96)	100	100	100
				100	195(96)	75	88	100
<b>208</b>	H	H	CH <sub>3</sub>	0	195			
				10	195(100)	111	100	100
				30	188(96)	111	100	100
				100	188(96)	111	100	100
<b>209</b>	H	OCH <sub>3</sub>	H	0	195			
				10	195(100)	117	109	113
				30	188(96)	167	145	163
				100	165(85)	233	182	188

(data were expressed as percentage of control ).